



ISLAMIC REPUBLIC OF IRAN



Shahid Beheshti  
University of Medical Sciences

**In the name of GOD**

**Research Affairs**

**Disease Registry Unit**

**Annual report of Disease Registry Program**

<b>Title of Registry Program</b>	<b>Registry of Patients Referred for Muscle Biopsy</b>
<b>Main director of registry</b>	<b>DR. YALDA NILIPOUR</b>
<b>Organization/Research center/ Hospital/Department:</b>	<b>PEDIATRIC PATHOLOGY RESEARCH CENTER</b>
<b>Acceptance Date</b>	<b>1400/08/23</b>

1. How many annual reports were submitted? The first report
2. Report date: 13/09/2022

3. Steps taken so far (according to the action plan): (Specifically for deployment and commissioning centers)

- Designing patients form
- Collecting filled paper forms of each patients (about 5000)
- Coordination with the person in charge of data entry
- Data entry of 100 patients in the registry site

4. Absolute Frequency Report of the recorded cases in the recent years

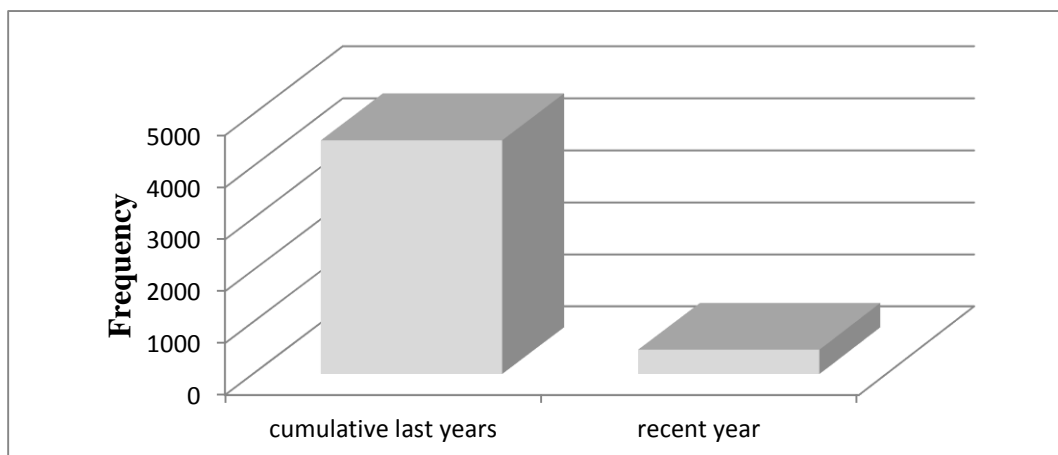

## 5. Sex distribution based on recorded cases

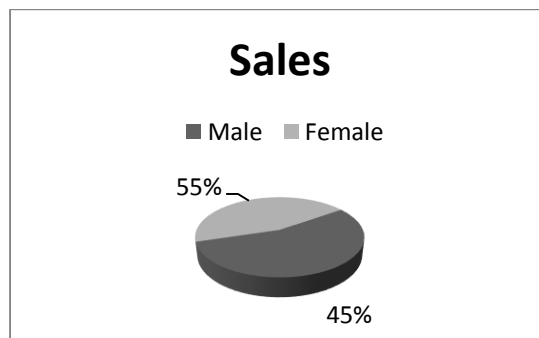

Male: 55%

Female: 45%

## 6. Percent of reported cases over expected cases

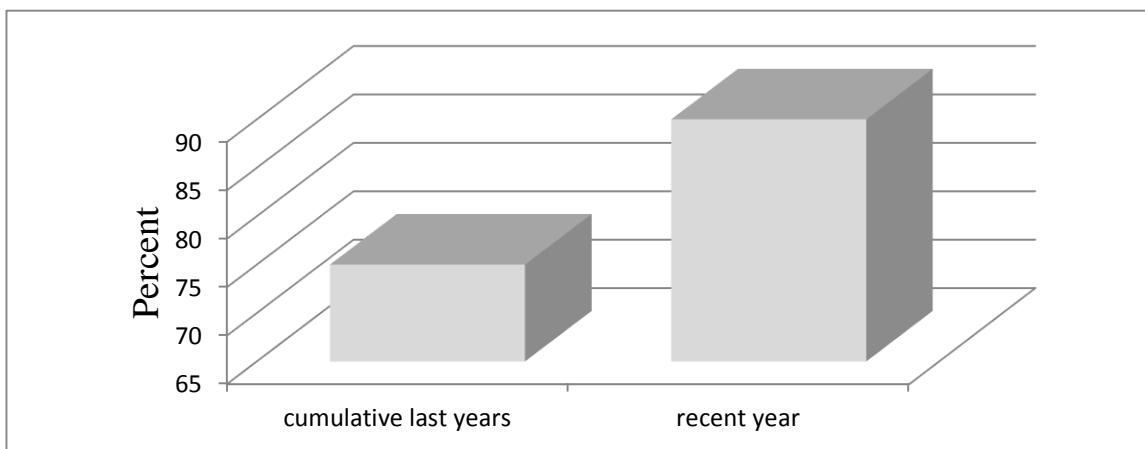

$$\text{cumulative percent last years} = \frac{\text{number of reported cases in last years}}{\text{number of expected records in last years}} \times 100$$

$$\text{recent percent year} = \frac{\text{number of reported cases in recent year}}{\text{number of expected records in recent year}} \times 100$$

*cumulative percent last years: 75%*

*recent percent year: 90%*



--	--	--	--	--	--	--

Number of annual reports submitted to the University Disease Registry: 101

Name and surname of the Main director of registry:  
**YALDA NILIPOUR**

Date: **13/09/2022**